Chart 7.16: Percent of Children with No Usual Source of Care by Race, 1997 – 2014

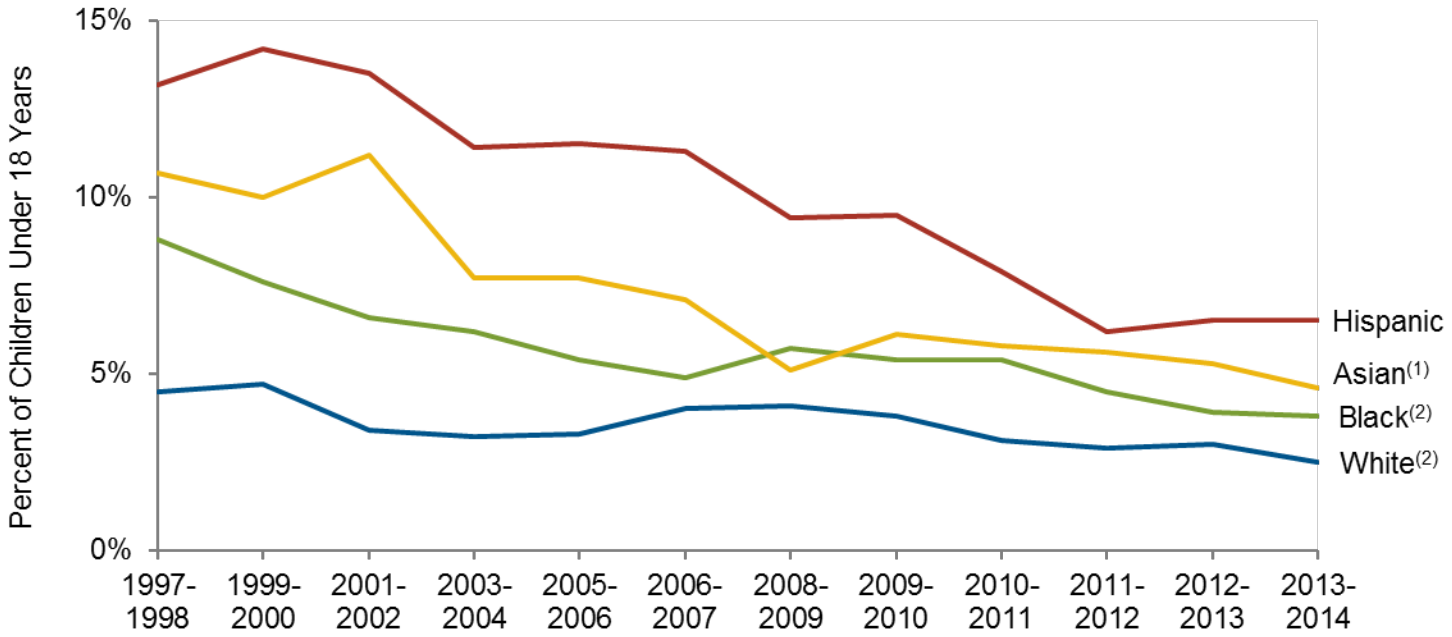

Source: National Center for Health Statistics. (2016). *Health, United States, 2015*. Hyattsville, MD.

(1) Includes individuals of Hispanic and non-Hispanic origin.

(2) Includes individuals of non-Hispanic origin only.

American Hospital Association